Resonance Frequency Therapy: A Neuro-Biomechanical Framework for Modulating Spasticity and Gait Post-Stroke including LOKOMAT recommendations

Jo Van Vaerenbergh- SPINDLE

Abstract

This article presents a theoretical framework for Resonance Frequency Therapy (RFT), a rhythm-based intervention showing potential for improving motor function in stroke survivors. While current evidence for spasticity treatment remains inconclusive in the literature, RFT offers a complementary approach that leverages principles of neural entrainment and biomechanics. We explore the neurophysiological basis in Central Pattern Generators (CPGs), discuss considerations for patient selection based on emerging evidence about treatment response predictors, and provide a biomechanical explanation using the Froude number. A practical protocol for clinical implementation is outlined, positioning RFT as a potential adjunctive neuromodulation technique in contemporary neurorehabilitation. Throughout, we distinguish between theoretical mechanisms and what is currently supported by empirical data, emphasizing that RFT should be integrated.

1. Introduction: From Clinical Observation to Neuromechanical Principle

The observation that rhythmic movement can temporarily reduce abnormal tone in some stroke survivors represents an intriguing phenomenon worthy of systematic investigation. This approach, termed here as Resonance Frequency Therapy (RFT), operates on the premise that the damaged nervous system may retain responsiveness to precisely timed sensory input. This article synthesizes current understanding of neurophysiology and biomechanics to provide a testable framework for this effect, while acknowledging the preliminary nature of this approach compared to established interventions. RFT should currently be viewed as a hypothesis-driven, emerging approach rather than an established standard of care.

2. Neurophysiological Foundations: Entraining the Spinal Engine

2.1 The Role of Central Pattern Generators (CPGs)

At the heart of the Rehabilitation Framework Theory (RFT) lies the concept of Central Pattern Generators (CPGs). These are intricate networks of interneurons predominantly found in the spinal cord. The primary function of CPGs is to generate complex and rhythmic patterns of movement, such as those necessary for locomotion, independent of any input from the brain. This remarkable ability highlights the spinal cord's intrinsic capacity for producing coordinated movements, a fact underscored by the research of Griller and Wallén (2004).

While CPGs exhibit a fascinating autonomy, they are not completely isolated from external influences. They can respond to rhythmic sensory input, which may help modulate their output. However, recent evidence suggests that successful rehabilitation following neurological injury, such as a stroke, requires more than just the activation of these spinal circuits. It necessitates a harmonious integration of both spinal and cortical reorganization. This dual approach acknowledges the importance of not only restoring spinal function but also re-establishing the connections and pathways in the brain that facilitate movement control (Knikou, 2010; Takebayashi et al., 2012).

Following a stroke, patients often experience a significant loss of descending inhibitory control, particularly from the corticospinal tract, which plays a critical role in regulating movement. This loss disrupts the modulation of CPGs, leading to an imbalance in their activity. The result is a dysfunctional and hyperexcitable output from these networks, which can manifest as spasticity—a condition characterized by increased muscle tone and stiffness—as well as disordered and uncoordinated movements. This presents a significant challenge in the rehabilitation process, as it complicates the recovery of normal movement patterns.

In light of these challenges, RFT proposes a structured approach aimed at enhancing the rehabilitation process. By providing deliberate sensory and proprioceptive input to the CPG networks, therapists may be able to support a more organized and rhythmic timing of movements within the neural circuits that remain functional after injury. This structured input serves as a means of guiding the CPGs, potentially leading to improved coordination and fluidity in movement execution.

However, it is crucial to note that while these mechanisms hold promise, they remain largely theoretical at this stage. The efficacy of RFT and its underlying principles necessitate further investigation and validation through controlled studies. Such research will be essential to confirm the potential benefits of integrating sensory feedback in the rehabilitation of motor

functions, thereby paving the way for more effective therapeutic strategies for individuals recovering from neurological impairments.

In conclusion, the exploration of Central Pattern Generators and their role in locomotion reveals a complex interplay between spinal and cortical functions that is critical for movement rehabilitation. As we continue to unravel these intricacies, the Rehabilitation Framework Theory offers a compelling framework that could lead to significant advancements in how we approach recovery from conditions such as stroke. The integration of sensory input into rehabilitation practices could ultimately enhance the efficacy of treatments, restoring not only the ability to move but also improving the overall quality of life for those affected by neurological conditions.

2.2 Mechanisms of Action: How Rhythm Modulates Tone

RFT provides the specific sensory-proprioceptive input CPGs are designed to process, resulting in three key neuromodulation effects:

1. Reciprocal Inhibition Re-activation: The alternating flexion-extension pattern directly stimulates spinal circuits that ensure agonist muscle activation is accompanied by simultaneous antagonist inhibition. This directly counters the pathological co-contraction hallmark of spasticity (Knikou, 2010).

2. Interhemispheric balance: Emerging evidence suggests rhythmic movement may influence cortical excitability similarly to rTMS approaches (Lefaucheur et al., 2020), although this has not yet been directly demonstrated for RFT.

3. Neural Entrainment and temporal binding: The consistent rhythm synchronizes firing within hyperexcitable reflex arcs and CPGs, promoting organized, patterned output instead of chaotic firing that causes spasms.

4. Gamma-Loop Gain Reduction: For hyperreflexia spasticity, predictable rhythmic input calms hypersensitive muscle spindles by down-regulating the gain of the hyperactive stretch reflex, preventing it from triggering in response to non-threatening movement.

3. Critical Patient selection Consideration

Current evidence indicates that response to rhythm-based interventions varies significantly among stroke survivors. Drawing from the rTMS literature (Otal et al., 2019), we propose that RFT response may depend on (table 1):

Table 1. Suggested Patient Factors Potentially Associated with RFT Response

Patient Factor	Likely Better Responders	Likely Poorer Responders
Stroke Phase	Subacute phase (2–12 weeks)	Chronic phase (> 6 months)
Neurophysiological Status	Presence of MEPs in affected limb	Absent MEPs (complete CST damage)
Spasticity Profile	Velocity-dependent tone with preserved voluntary control	Severe fixed contractures or non-hyperreflexia rigidity
Cortical Integrity	Partial CST preservation	Complete CST disruption

Note: Current evidence regarding spasticity treatment specifically remains inconclusive, suggesting RFT may be more effective for functional motor recovery and movement optimization than for direct, durable spasticity reduction. Where tone changes are observed, they may be transient and are likely best used as a window for targeted functional training.

4. Critical Differentiation: Predicting Response with Alpha-Gamma Theory

The efficacy of RFT is highly dependent on the neurophysiological subtype of spasticity, explaining variability in patient response (table 2) (Sheean & McGuire, 2009).

Table 2: Spasticity Subtypes and predicted Response to RFT

Mechanism	Gamma Spasticity (Hyperreflexia)	Alpha Spasticity (Non-hyperreflexia)
Pathophysiology	Hyperactivity of **gamma motor neurons**, causing oversensitive muscle spindles and a hyperactive reflex arc.	Hyperexcitability of **alpha motor neurons** themselves, due to lost descending inhibition.
Clinical Signs	**Velocity-dependent tone.** Marked resistance to quick stretch (clasp-knife response); hyperreflexia.	**Velocity-independent tone.** More constant "lead-pipe" rigidity; present from initiation of slow movement.

Mechanism	Gamma Spasticity (Hyperreflexia)	Alpha Spasticity (Non-hyperreflexia)
Response to RFT	**Excellent.** Rhythmic input directly calms the hypersensitive gamma loop, reducing spindle drive and dampening hyperreflexia.	**Poor to Moderate.** The problem is intrinsic to the motor neuron pool and is less influenced by sensory modulation.
Therapeutic Approach	RFT is a **primary, leveraged treatment**.	Requires **direct alpha-motoneuron targeting** (e.g., BoNT, ITB) alongside RFT.

5. The Biomechanics of Resonance: The Froude Number as a Unifying Principle

The existence of a personalized resonance frequency is grounded in the biomechanics of efficient locomotion, explained by the Froude Number (Fr).

5.1 The Froude Number and Dynamic Similarity

The Froude Number, denoted as Fr and calculated using the formula $Fr = v^2 / gL$, is a dimensionless value that plays a crucial role in the study of dynamics, particularly in understanding the relationship between inertial forces and gravitational forces. This concept is not merely a mathematical abstraction; rather, it provides valuable insights into the mechanics of movement across various species. The Froude Number serves to quantify the influence of these forces and helps in establishing a framework for dynamic similarity, which is the principle that different organisms can exhibit similar locomotion patterns when they operate under comparable conditions.

The power of the Froude Number lies in its utility for comparing the movements of animals of different sizes. For instance, both small mammals and larger creatures can exhibit analogous gait dynamics when they are moving at speeds that result in the same Froude Number. This finding is particularly fascinating because it implies that, despite the vast differences in size and mass, there are underlying principles of locomotion that remain consistent across species. By examining the Froude Number, researchers can better understand how animals adapt their movement strategies in response to their physical characteristics and environmental conditions.

One of the most significant applications of the Froude Number in human biomechanics is the observation of the transition from walking to running. Studies indicate that humans typically make this transition when their Froude Number approaches approximately 0.5. This threshold value is not arbitrary; rather, it represents a fundamental shift in the mechanics of locomotion. At speeds below this critical point, individuals tend to utilize a walking gait that resembles the motion of a pendulum, where the body swings back and forth in a rhythmic manner. This walking style is energy-efficient for slower speeds, allowing for sustainable movement over longer distances. In contrast, once the Froude Number reaches approximately 0.5 and individuals begin to run, the mechanics shift significantly. Running is characterized by a spring-mass model, where the legs act like springs that compress and extend, allowing for greater propulsion and speed. This transition from pendulum-like walking to spring-mass running mechanics highlights the adaptability of human movement and aligns with evolutionary principles that have shaped our locomotion over time. Understanding this transition not only provides insight into human biomechanics but also sheds light on the evolutionary adaptations that have allowed our species to thrive in various environments (Alexander, 1989).

5.2 Passive vs. Active Resonance: Bridging the Gap

This reveals a critical distinction often overlooked: Passive Mechanical Resonance is an intriguing concept that describes the natural oscillation of the leg, which can be metaphorically represented as a compound pendulum. This pendulum-like behavior is influenced by two primary factors: the force of gravity acting upon the leg and the length of the leg itself, denoted as `L`. The mathematical relationship governing this phenomenon can be expressed as $f_p \propto \sqrt{(g/L)}$, indicating that the resonant frequency of the leg is inversely proportional to the square root of its length. For a typical adult leg, which measures around 0.9 meters, this leads to a resonant frequency of approximately 0.5 Hz. In practical terms, this frequency translates to roughly 30 oscillations per minute. It represents the ideal rate at which the limb would swing if it were gently pushed in a passive manner, without any active muscular or neurological involvement. However, in the context of actual locomotion, the nervous system does not utilize this slow passive frequency for walking. Instead, it employs a more complex and energetically demanding approach. The body relies on Central Pattern Generators (CPGs), intricate neural networks located within the spinal cord, which are responsible for generating rhythmic motor patterns necessary for walking. These CPGs actively drive the leg movements at a significantly higher frequency, typically around 1.8 Hz, or 110 steps per minute. This frequency is specially optimized for a range of functional needs, including stability, speed, and purposeful movement. By operating at this higher frequency, the nervous system can ensure that the body maintains balance and

coordination while navigating various terrains, thereby enhancing overall locomotor efficiency and adaptability. Interestingly, although this active frequency is considerably faster than the passive resonant frequency, it is still inherently linked to the length of the leg. The active frequency can be understood as a harmonic of the underlying passive dynamics, which means that it resonates with the natural oscillatory properties of the leg. This relationship allows for a reduction in metabolic costs associated with movement, as the body can leverage the natural mechanics of the leg while engaging in more vigorous activities.

The concept of Resonance Frequency Therapy (RFT) emerges as a significant therapeutic approach that exists within the critical gap between passive mechanical resonance and active neurological resonance. RFT aims to harness the principles of both types of resonance to promote rehabilitation, especially for individuals with compromised motor functions. Through clinical titration, practitioners have identified specific therapeutic frequencies, such as 72 cycles per minute (CPM) or 1.2 Hz, which are classified as sub-harmonic rhythms. These frequencies are carefully chosen to be slow enough for a damaged nervous system to process effectively. By remaining within this comfortable range, RFT avoids inducing hyperreflexia, which is characterized by an overactive response to stimuli that can occur when the nervous system is overwhelmed. Moreover, the rhythmic and organized nature of the therapeutic frequency is designed to strongly engage the CPG network. By stimulating the CPGs, RFT capitalizes on the body's innate dynamics, encouraging more efficient movement patterns and facilitating the recovery process. This therapeutic strategy not only aims to restore motor function but also to promote neural plasticity, allowing the nervous system to rewire and adapt in response to therapeutic interventions (table 3).

Table 3: The Hierarchy of Resonance in Human Movement

Resonance Type	**Definition**	**Determining Factors**	**Example Value (L=0.9m)**	**Significance in RFT**
Passive Mechanical	The innate oscillatory frequency of the limb as a compound pendulum.	Gravity (**g**), Leg Length (**L**). $f \propto \sqrt{(g/L)}$	**~0.5 Hz (30 CPM)**	Provides the biomechanical "baseline" around which the nervous system organizes.

Resonance Type	Definition	Determining Factors	Example Value (L=0.9m)	Significance in RFT
Active Neurological	The rhythm generated by CPGs for efficient, stable walking.	**Neural tuning** optimized for energy cost, scaled to body dimensions.	**~1.8 Hz (110 CPM)**	The goal rhythm for functional gait; often disrupted post-stroke.
Therapeutic (RFT)	The external rhythm which best entrains and calms dysfunctional CPGs.	**Clinical Titration.** The frequency that minimizes spastic co-contraction.	**~1.2 Hz (72 CPM)**	The personalized "key" to unlock normalized tone and prepare for functional training.

6. Clinical Protocol: Implementing Resonance Frequency Therapy

Goal: To find and utilize the patient-specific rhythmic frequency that optimally reduces spasticity via entrainment of spinal CPGs.

Equipment: Treatment plinth, metronome (digital app is sufficient).

Procedure:

1. Perfect Positioning: Begin by carefully positioning the patient in a hook-lying supine posture. In this arrangement, the hips and knees are flexed, while the feet rest comfortably and flat on the plinth. This foundational stance is not merely about comfort; it serves as a strategic starting point that optimizes the subsequent assessment and intervention. The hook-lying position allows for better control of the lower limbs and prepares the patient for engagement in the rhythmic movements to come.

2. Baseline Assessment: Once positioned, it is essential to conduct a thorough baseline assessment of lower limb spasticity. Employ techniques such as the Modified Ashworth Scale, which provides a standardized method for evaluating resistance to passive movement. Alternatively, gentle palpation can be used to gauge muscle tone and identify any areas of heightened tension or rigidity. This assessment is crucial, as it establishes a reference point against which future changes can be measured. It also provides insight into the patient's current functional abilities and informs the clinician about how to tailor the rhythmic interventions effectively.

3. Rhythmic Frequency Titration: Setting the stage for rhythmic intervention involves adjusting a metronome to a calming slow tempo, typically around 60 beats per minute (1.0 Hz). This steady cadence serves as a guide for the rhythmic motion that follows. With a gentle yet firm grip, grasp the patient's legs, initiating a smooth, reciprocal stepping-like motion that flows seamlessly in synchrony with the metronome's beat. This rhythmic engagement not only fosters a connection between the clinician and the patient but also invites the patient to participate actively in the process. Maintain this rhythmic motion for a duration of 45 to 60 seconds, allowing the body to acclimate to the cadence. After this initial period, pause to palpate the muscles and observe for any changes in tone or resistance. As you progress, gradually increase the metronome's speed in increments of 4-5 BPM. Each adjustment invites a new opportunity for exploration and assessment. After each increase, repeat the evaluation process, observing how the patient's muscles respond and whether they demonstrate increased fluidity or resistance. This step-by-step approach empowers the clinician to identify the optimal frequency that resonates with the patient.

4. Finding the Resonance Frequency: The critical moment arrives as you work to identify the Resonance Frequency Titration (RFT). This frequency is not just a number; it represents a harmonious cadence where muscle resistance markedly decreases. At this juncture, movements should feel fluid, almost effortless, requiring minimal exertion from you, the clinician. This is where the magic of rhythm truly shines, as the patient may express a newfound sense of ease and relaxation. It is essential to remain attuned to their feedback during this phase, as it provides vital clues regarding the effectiveness of the rhythm. However, caution is warranted; if the tempo is pushed too quickly, it may inadvertently heighten muscle tone or trigger unwanted clonus, signaling that the limit has been surpassed. This delicate balance between rhythm and resistance is at the heart of achieving optimal results.

5. Rhythm Application: With the Resonance Frequency identified, it is time to embrace the rhythm fully. Apply the identified cadence consistently for a duration of 5 to 10 minutes, allowing the patient to fully experience the benefits of this rhythmic engagement. This application is not a standalone intervention; it serves as a vital preparatory neuromodulation technique. Use it strategically before stretching sessions to facilitate soft tissue changes and enhance flexibility. Furthermore, integrate the RFT into functional task-specific training to stimulate cortical plasticity, fostering neural adaptations that contribute to improved motor function.

This carefully orchestrated sequence ensures that the nervous system is primed for learning and adaptation, setting a solid foundation for subsequent rehabilitation efforts. By seamlessly blending rhythm, movement, and neuromodulation, you create an environment conducive to growth and healing, empowering the patient to move toward their recovery goals.

7. Special recommendations for LOKOMAT users

The integration of technology in rehabilitation, particularly through gait robots like the Lokomat, has transformed therapy approaches. This narrative offers clinicians and engineers actionable recommendations for optimizing therapeutic resonance for patients using gait robots, guided by the principles of Resonance Frequency Therapy (RFT). Begin by gathering essential anthropometric data, including leg length and comfortable overground cadence, to calculate a Froude-scaled target band. Measure baseline clinical parameters such as the Modified Ashworth Scale (MAS) and resting EMG before robot priming. Properly configure Lokomat sensors to monitor joint angles, torques, assistive forces, and surface EMG from key muscle groups.

```
[Top State] Titration Process
  INIT
    -> BASELINE_RECORDING
      -> CADENCE_LOOP
        [Superstate CADENCE_LOOP]
        CADENCE_START
        -> CADENCE_HOLD
        -> CADENCE_EVALUATE
        -> SAFE?
        safe -> STORE_CANDIDATE -> NEXT_CADENCE -> CADENCE_START
        unsafe -> SELECT_RESONANCE
      END_SUPERSTATE
    -> SELECT_RESONANCE
    -> PRIMING_PHASE
    -> TRANSITION_TO_ACTIVE_GAIT
    -> END_SESSION
```

Figure 1 Hierarchical State Machine

Robot-Based Resonance Titration Protocol: Position the patient securely in the harness with minimal bodyweight support, initiating therapy with a slow cadence of around 60 CPM. Gradually increase the cadence in small increments, observing the patient's response over 45 to 60 seconds at each step. The goal is to identify a cadence that yields reductions in joint torque peaks, decreases in hyperactive muscle EMG, and improvements in step symmetry.

Interpreting Robot Signals: Key outputs from the Lokomat must be interpreted accurately. A meaningful 20 to 30% reduction in EMG RMS from hyperactive muscles indicates positive responses. Joint torque spikes at critical moments signal possible reflex activation,

necessitating cadence adjustments. Kinematic measures reveal the organization of central pattern generator outputs, while loading metrics assess the patient's weight acceptance ability.

Automated Decision Rules: Implementing automated decision rules within the Lokomat software can enhance adaptability, allowing for systematic analysis of cadence effects on EMG, torque, and co-contraction indices to identify optimal resonance frequencies.

Within-Session Application and Progression: After resonance priming, transition to active task training by gradually reducing guidance force. Regular documentation of tone and functional outcomes informs future session adjustments.

Longitudinal Metrics: maintaining logs and dashboards for monitoring key metrics such as resonance cadence and EMG trends is critical for evaluating patient progress and guiding therapy adjustments.

Special Cases and Contraindications: Consider special cases such as predominant alpha-type spasticity or severe contractures, which may require cautious approaches and adjunct interventions.

Visualization and Clinician Dashboard Suggestions: A user-friendly Lokomat interface should feature real-time visualizations and automated alerts for potential tone increases, enhancing clinical decision-making. (Figure 2)

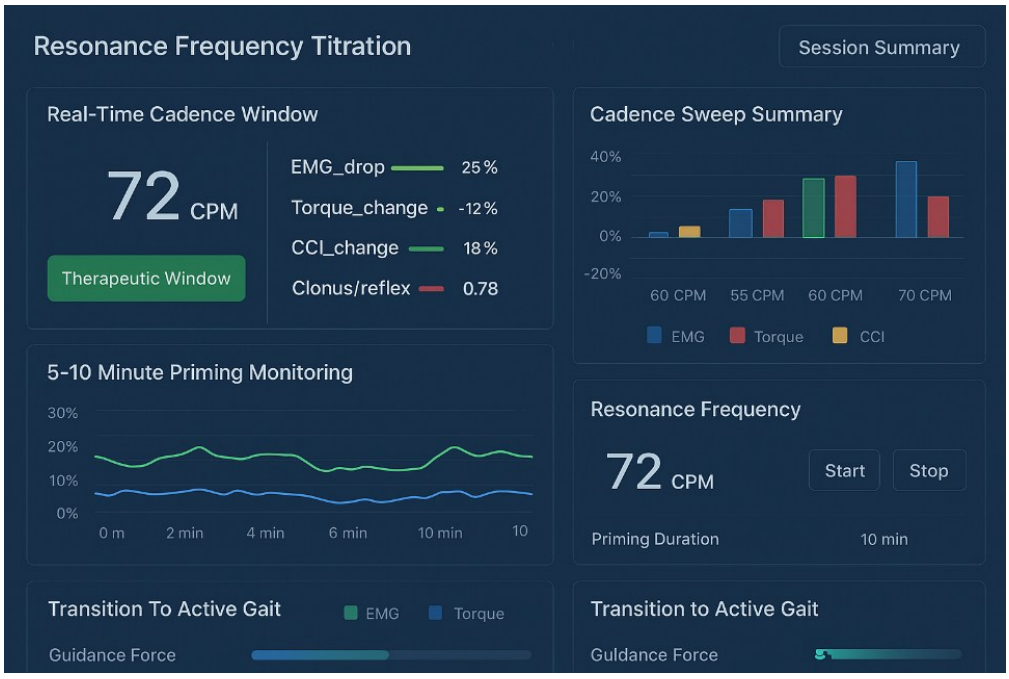

Figure 2 Visualization and Clinical Dashboard

Conclusion: In summary, the systematic titration of a patient's resonance cadence with the Lokomat can improve therapeutic outcomes. By monitoring EMG, joint torque, and clinical assessments, clinicians can identify optimal therapeutic frequencies. Integrating automated decision rules and visual dashboards will further enhance the rehabilitation process, providing a comprehensive framework to optimize gait robot applications.

8. Conclusion: A Synergistic Paradigm for Modern Rehabilitation

Resonance Frequency Therapy represents a profound convergence of neurophysiology and biomechanics, offering a powerful, targeted, and personalized intervention. It moves decisively beyond the outdated and often counterproductive notion of "stretching spasticity away" and instead provides a mechanism-based method to directly address the core issue of neurological hyperexcitability. By learning to understand the fundamental language of the spinal cord—rhythm—clinicians can wield RFT not merely as a tool to facilitate movement, but as a strategic means to calm dysfunctional circuits, reduce pathological tone, and thereby create a critical window of opportunity for effective functional training. This framework empowers therapists to become neuromodulators, strategically orchestrating sensory input to unlock the nervous system's inherent but often inaccessible potential for recovery.

Looking forward, the principles of RFT extend far beyond gait rehabilitation, inviting a broader, more integrative application. For upper extremity recovery, the resonant frequency may be discovered not in walking, but in the pendular rhythm of arm swing or the cyclical patterns of reach and retrieve. This suggests a future where patient-specific rhythmic signatures are identified for different functional tasks, from stepping to grasping. This future is deeply rooted in our evolutionary past. Human bipedal locomotion is an elegant derivation built upon the ancient, quadrupedal circuitry of central pattern generators. A stroke, by damaging our modern cortical control, may inadvertently force a reliance on these older, more robust spinal networks. In this light, RFT can be seen as a form of "phylogenetic entrainment," a modern clinical technique that deliberately and skillfully engages the nervous system's most fundamental and conserved organizational principle: rhythm. By doing so, it provides a direct line to the "spinal engine" that has propelled vertebrates for millennia. Furthermore, the most hyperexcitable pathways post-stroke—the primitive withdrawal reflexes of the palm and sole—may not be mere obstacles to overcome, but potential allies to be integrated. The predictable, rhythmic sensory input of RFT could potentially habituate and retune these hyperactive reflexes, assimilating their structured flexion-extension pattern into the coordinated output of the CPGs. This transforms a maladaptive spasm into a rhythmic driver for functional movement, linking the protective clasp of the hand to the intentional act of grasping.

Ultimately, Resonance Frequency Therapy points toward a synergistic paradigm for neurorehabilitation. It proposes that optimal recovery may not arise solely from the top-down re-education of the damaged cortex, but also—and perhaps primarily—from the skillful bottom-up facilitation and retuning of the deep, rhythmic motor intelligence housed within the spinal cord and brainstem. It is a framework that respects the layered architecture of the nervous system—from the ancient reflexive and rhythmic foundations to the modern, volitional commands. By using rhythm as a universal key, RFT aims to harmonize these layers, bridging our evolutionary heritage with the goal of functional restoration in the modern world.

References

1. Alexander, R. M. (1989). Optimization and gaits in the locomotion of vertebrates. Physiological Reviews, 69(4), 1199-1227.
2. Dietz, V. (2002). Proprioception and locomotor disorders. Nature Reviews Neuroscience, 3(10), 781-790.
3. Grillner, S., & Wallén, P. (2004). Central pattern generators for locomotion, with special reference to vertebrates. Annual Review of Neuroscience, 8, 233-261.
4. Hesse, S., et al. (1994). Treadmill training with partial body weight support compared with physiotherapy in non-ambulatory hemiparetic patients. Stroke, 25(5), 976-981.
5. Knikou, M. (2010). Neural control of locomotion and training-induced plasticity after spinal and cerebral lesions. Clinical Neurophysiology, 121(10), 1655-1668.
6. Knikou, M. (2010). Neural control of locomotion and training-induced plasticity after spinal and cerebral lesions. *Clinical Neurophysiology*, 121(10), 1655–1668.
7. Lefaucheur, J.-P., André-Obadia, N., Antal, A., Ayache, S. S., Baeken, C., Benninger, D. H., Cantello, R. M., Cincotta, M., de Carvalho, M., De Ridder, D., Devanne, H., Di Lazzaro, V., Filipović, S. R., Hummel, F. C., Jääskeläinen, S. K., Kimiskidis, V. K., Koch, G., Langguth, B., Nyffeler, T., Oliveira-Maia, A. J., Oliviero, A., Orczyk, C., Padberg, F., Poulet, E., Poulet, E., Rossi, S., Rossini, P. M., Rothwell, J. C., Ruohonen, J., Siebner, H. R., Slotema, C. W., Stagg, C. J., Valls-Solé, J., Visser-Vandewalle, V., Ziemann, U., Paulus, W., & Ziemann, U. (2020). Evidence-based guidelines on the therapeutic use of repetitive transcranial magnetic stimulation (rTMS): An update (2014–2018). *Clinical Neurophysiology*, 131(2), 474–528
8. Otal, B., Olma, M. C., Flöel, A., & Wellwood, I. (2019). Inhibitory non-invasive brain stimulation to homologous language regions as an adjunct to aphasia therapy: A systematic review and meta-analysis. *Frontiers in Human Neuroscience*, 13, 422.
9. Sheean, G., & McGuire, J. R. (2009). Spastic hypertonia and movement disorders: pathophysiology, clinical presentation, and quantification. PM&R, 1(9), 827-833.
10. Takebayashi, H., Matsumoto, K., Yamaji, T., & Akizuki, K. (2012). The effect of local cooling on the excitability of the motor cortex and spinal reflexes in healthy subjects. *Journal of physical Therapy Science*, 24(5), 397–402
11. Takebayashi, T., Takahashi, K., Aiyama, T., Yamashita, T., Ida, K., & Kanbara, K. (2012). Relationship between spasticity and spinal cord lesion in patients with cervical spinal cord injury. *Spinal Cord*, 50(8), 639–643